

**—ADAPTABLE TO—
THE PURCHASER'S NEEDS**

—Ask Agent for Circular—

NEW, MODERN

**WEEKLY
COMMUTATION
TICKETS**

between
**CHICAGO GOLF
AND DOWNTOWN CHICAGO**

10-RIDE.....\$2.36

12-RIDE..... 2.83

14-RIDE..... 3.30

For 10-12-14-ride weekly fares
between other points inquire
at Ticket Office

OTHER TICKET FARES

between Chicago Golf and Chicago

One-Way.....	\$.59
Special 30-Day Round-Trip.....	1.10
60-Ride Monthly Individual.....	11.35
10-Ride Yearly Bearer.....	4.43
25-Ride Yearly Bearer.....	9.38

Ask ticket agent about very low fares
between other points

Cash fares paid on train will be ten cents more than the adult ticket fare and five cents more than the children's half-rate ticket fare. If ticket office is not open for train taken or a reasonable opportunity for purchase of ticket is not provided, the ticket fare will be collected.

All Fares Subject to Change Without Notice

THE DUXED PRESS, INC., CHICAGO, ILL.

CHICAGO GOLF

Published February 10, 1942

(The time shown herein is the same time used in Chicago)

**CHICAGO
AURORA AND ELGIN
RAILROAD**

DIRECT

to the

CHICAGO LOOP

SUBURBAN TIME TABLE
SUBJECT TO CHANGE
WITHOUT NOTICE

The Government asks you to

**SAVE ★
YOUR
TIRES**

**"Every needless mile
makes our enemy smile"**

**Ride
the
Fast
Electric
Trains**

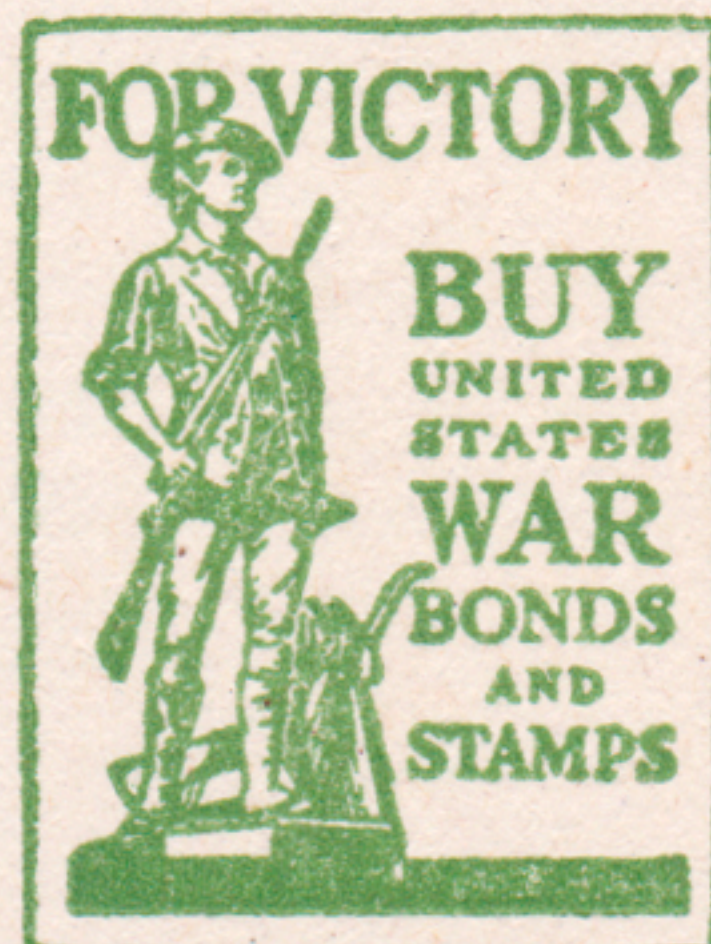

ADAPTABLE TO YOUR NEEDS

10-RIDE, 12-RIDE, 14-RIDE WEEKLY COMMUTATION TICKETS

New, Modern, Flexible, Economical

Ask Agent for Descriptive Circular

CHICAGO GOLF—CHICAGO

DAILY EXCEPT SUNDAY				SUNDAY ONLY			
Westbound		Eastbound		Westbound		Eastbound	
Leave Chicago	Arrive Chicago Golf	Leave Chicago Golf	Arrive Chicago	Leave Chicago	Arrive Chicago Golf	Leave Chicago Golf	Arrive Chicago
5.25 AM	6.35 AM	5.23 AM	6.35 AM	7.00 AM	7.58 AM	6.17 AM	7.17 AM
6.10	7.15	6.12	7.11	8.00	8.58	7.47	8.42
7.00	7.55	† 6.41	7.36	9.05	9.58	8.47	9.42
7.25	8.28	† 7.38	8.35	10.10	10.58	9.47	10.39
8.00	8.55	8.47	9.39	11.10 AM	11.58 AM	10.47	11.39 AM
9.05	9.58	9.47	10.39	12.10 PM	12.58 PM	11.47 AM	12.42 PM
10.10	10.58	10.47	11.39 AM	1.05	1.58	12.47 PM	1.39
11.10 AM	11.58 AM	11.47 AM	12.42 PM	2.05	2.58	1.47	2.39
12.10 PM	12.58 PM	12.47 PM	1.39	3.05	3.55	2.47	3.39
¶ 12.35	1.28	1.47	2.39	4.05	4.58	3.47	4.39
1.05	1.58	¶ 2.16	3.18	5.05	5.58	4.47	5.42
¶ 1.35	2.28	2.47	3.39	6.05	6.58	5.47	6.42
2.05	2.58	¶ 3.16	4.18	7.05	7.58	6.52	7.47
3.05	3.55	3.47	4.39	8.05	8.58	7.47	8.42
3.40	4.29	4.47	5.42	9.05	9.58	8.47	9.42
4.10	4.57	5.17	6.12	10.05	10.58 PM	9.47	10.42
5.08	6.00	5.52	6.46	11.15 PM	12.07 AM	10.47	11.46 PM
* 5.35	6.24	6.52	7.47	12.18 AM	1.07	11.57 PM	12.57 AM
6.10	6.59	7.47	8.42	12.52 AM	1.51
7.05	7.58	8.47	9.42
8.05	8.58	9.47	10.42
9.05	9.58	10.47	11.46 PM
10.05	10.58 PM	11.57 PM	12.57 AM
11.15 PM	12.07 AM	12.52 AM	1.51
12.18 AM	1.07

A. M. time in Light figures. P. M. time in Heavy figures. ¶ Saturday only.

† Does not stop at Marshfield Avenue. Stops at Laflin Street to discharge passengers.

* Daily except Saturday.

For information phone Randolph 8200. No baggage carried. Approximate running time between Chicago Loop Terminal and Marshfield Avenue, 4 minutes; Kedzie Avenue, 7 minutes; Laramie Avenue, 15 minutes; Oak Park, 19 minutes; Forest Park, 24 minutes.

HOLIDAY SCHEDULES—On New Years, Memorial Day, July 4th, Labor Day, Thanksgiving and Christmas all trains operate on Sunday Schedules.

Chicago Loop Terminal
Wells St. at Jackson Blvd.
Telephone Randolph 8200

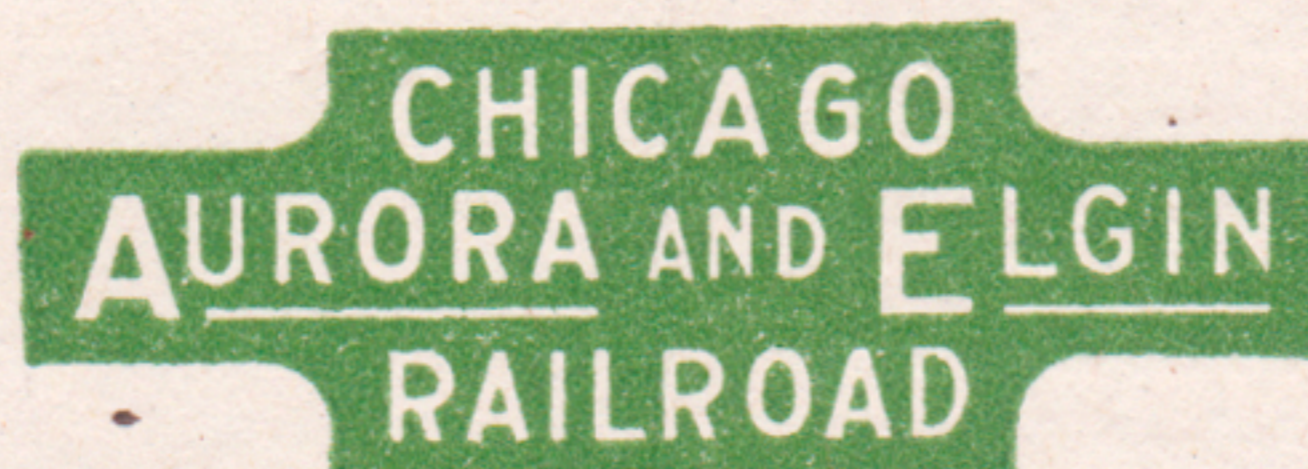

LEO L. HUNTOON
Public Relations Manager
and General Passenger Agent
Loop Terminal, Chicago, or
56 No. Broadway, Aurora.